

**+NOTICE!!**

**These documents have been scanned!**

**Do not place un-scanned documents beneath this notice!**

**Do not remove this notice from this file!**

GPO Jacket No. 560-102  
Print Order 61549  
Rise Business Services, LLC  
Job=AZ15 1/8/2020



Box Number= AZ15284



Claim Begin-End: AMC458045-AMC458045

**1 Initial Receipt**



AZ15284-3

AMC458525-AMC458783



**United States Department of the Interior**  
**Bureau of Land Management**  
 DIV OF LANDS, MINRLS & ENERGY  
 ONE N CENTRAL AVE  
 PHOENIX, AZ 85004 -4427  
 Phone: 602-417-9200

Receipt	
No:	4595175

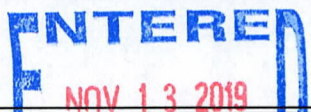
<b>Transaction #:</b> 4716965	
<b>Date of Transaction:</b> 10/30/2019	
CUSTOMER:	
BRUCE R SCHARF PO BOX 458 QUARTZSITE,AZ 85346-0458 US	

LINE #	QTY	DESCRIPTION	REMARKS	UNIT PRICE	TOTAL
1	1.00	LOCATABLE MINERALS / MINING CLAIMS-NEW,UNADJUD, ONE OR MORE AUTH NOS / NEW MINING CLAIM PROCESSING FEE <b>CASES: AMC458045/\$20.00</b>		- n/a -	20.00
2	1.00	LOCATABLE MINERALS / MINING CLAIMS-NEW,UNADJUD, ONE OR MORE AUTH NOS / NEW MINING CLAIMS LOCATION FEE <b>CASES: AMC458045/\$40.00</b>		- n/a -	40.00
3	1.00	LOCATABLE MINERALS / MINING CLAIMS-NEW,UNADJUD, ONE OR MORE AUTH NOS / NEW MINING CLAIMS MAINTENANCE FEE <b>CASES: AMC458045/\$165.00</b>		- n/a -	165.00
<b>TOTAL:</b>					<b>\$225.00</b>

PAYMENT INFORMATION			
1	AMOUNT:	225.00	POSTMARKED: N/A
	TYPE:	CHECK	RECEIVED: 10/30/2019
	CHECK NO:	26196531805	
	NAME:	SCHARF, BRUCE R PO BOX 458 QUARTZSITE AZ 85346-0458 US	

REMARKS

This receipt was generated by the automated BLM Collections and Billing System and is a paper representation of a portion of the official electronic record contained therein.



**NOTICE!!**

**These documents have been scanned!**

**Do not place un-scanned documents beneath this notice!**

**Do not remove this notice from this file!**

GPO Jacket No. 560-102  
Print Order 61549  
Rise Business Services, LLC  
Job=AZ15 1/8/2020



Box Number= AZ15284



Claim Begin-End: AMC458045-AMC458045

**2 Correspondence**



AZ15284-3

AMC458525-AMC458783

**NO  
DOCUMENTS  
FOUND**

NO DOCUMENTS FOUND  
NO DOCUMENTS FOUND



**NOTICE!!**

**These documents have been scanned!**

**Do not place un-scanned documents beneath this notice!**

**Do not remove this notice from this file!**

GPO Jacket No. 560-102  
Print Order 61549  
Rise Business Services, LLC  
Job=AZ15 1/8/2020



Box Number= AZ15284



Claim Begin-End: AMC458045-AMC458045

**3 Transfers**



AZ15284-3

AMC458525-AMC458783



**NO  
DOCUMENTS  
FOUND**

NO DOCUMENTS FOUND  
NO DOCUMENTS FOUND



**NOTICE!!**

**These documents have been scanned!**

**Do not place un-scanned documents beneath this notice!**

**Do not remove this notice from this file!**

GPO Jacket No. 560-102  
Print Order 61549  
Rise Business Services, LLC  
Job=AZ15 1/8/2020



Box Number= AZ15284



Claim Begin-End: AMC458045-AMC458045

**4 Annual Filings**



AZ15284-3

AMC458525-AMC458783



**NO  
DOCUMENTS  
FOUND**

NO DOCUMENTS FOUND  
NO DOCUMENTS FOUND

**NOTICE!!**

**These documents have been scanned!**

**Do not place un-scanned documents beneath this notice!**

**Do not remove this notice from this file!**

GPO Jacket No. 560-102  
Print Order 61549  
Rise Business Services, LLC  
Job=AZ15 1/8/2020



Box Number= AZ15284



Claim Begin-End: AMC458045-AMC458045

**5 Miscellaneous**



AZ15284-3

AMC458525-AMC458783



**NO  
DOCUMENTS  
FOUND**

NO DOCUMENTS FOUND  
NO DOCUMENTS FOUND

**NOTICE!!**

**These documents have been scanned!**

**Do not place un-scanned documents beneath this notice!**

**Do not remove this notice from this file!**

GPO Jacket No. 560-102  
Print Order 61549  
Rise Business Services, LLC  
Job=AZ15 1/8/2020



Box Number= AZ15284



Claim Begin-End: AMC458045-AMC458045

**6 Location Notices-Amendments and Supporting Documents**



AZ15284-3

AMC458525-AMC458783



# MINING CLAIM STATUS REPORT - Assessment Year 2020

Data Entered: 11/13/19 AM

MTP Checked By: 11/13/19 AM  
GEO Checked By: 11/13/19 AM

LEAD SERIAL NUMBER: AMC 458045 thru AMC \_\_\_\_\_

**NUMBER OF CLAIMS & TYPE:**

1 LODGE  
\_\_\_\_ PLACER  
\_\_\_\_ ASSOCIATION PLACER  
\_\_\_\_ MILL SITE  
\_\_\_\_ TUNNEL SITE

**CHARGES:**

Processing Fee @ \$20 = \$ 20  
Location Fee @ \$40 = \$ 40  
Maintenance Fee @ \$165 = \$ 165  
Add'l Maint Fee for Assoc Placer = \$ \_\_\_\_\_  
**SUBTOTAL** \$ \_\_\_\_\_  
Other Fees \$ \_\_\_\_\_  
Other Fees \$ \_\_\_\_\_  
**TOTAL** \$ 225

TOTAL ACREAGE: \_\_\_\_\_ Per Claim  
(Placer Only)

NUMBER OF LOCATORS: \_\_\_\_\_

DOCUMENTS RECEIVED VIA : Over-the-Counter [ ] Mail [  ] **TIMELY FILED:** Yes [  ] No [ ]

LEGAL DESCRIPTION: T 3N R 20W SEC 15  
T \_\_\_\_\_ R \_\_\_\_\_ SEC \_\_\_\_\_  
T \_\_\_\_\_ R \_\_\_\_\_ SEC \_\_\_\_\_  
T \_\_\_\_\_ R \_\_\_\_\_ SEC \_\_\_\_\_  
T \_\_\_\_\_ R \_\_\_\_\_ SEC \_\_\_\_\_

BLM [ ] FOREST SERVICE [ ] \_\_\_\_\_ SUBJ TO PL 359: Yes [ ] No [ ]  
WILDERNESS AREA [ ] \_\_\_\_\_

SPLIT ESTATE: N/A [ ] SX [ ] PX [ ] OTHER [ ] \_\_\_\_\_  
SRHA [ ] Was proper Notice filed if located on SHRA Land? Yes [ ] No [ ]

**RECONVEYED MINERALS ON BLM LAND REQUIRE OPENING ORDER FROM 1944 TO 1993:**

Open to Entry On \_\_\_\_\_ N/A [ ]

COMMENTS/STATUS: VOID [ ] PARTIALLY VOID [ ] PVT MINERALS [ ] WITHDRAWN LANDS [ ]  
OTHER [ ] \_\_\_\_\_

[ ] Claimant acknowledges that portions of the following claim(s) site(s) may be void or voidable.

Printed Name of Claimant \_\_\_\_\_ Signature of Claimant \_\_\_\_\_

\*\*\*\*\*FINAL ADJUDICATION\*\*\*\*\*

DATE \_\_\_\_\_ INITIALS \_\_\_\_\_

AMC458045



**LOCATION NOTICE FOR LODE MINING CLAIM**

Amendment BLM Serial # \_\_\_\_\_

NOTICE IS HEREBY GIVEN that the Golden Dream #7  
9.5 ACRE lode mining claim has been located  
by Bruce Scharf, Nina Pullman whose current mailing  
address is Box 458 Quartzsite AZ  
85346

RECEIVED  
BLM AZ STATE OFFICE  
2019 OCT 25 P 1:57  
PHOENIX, ARIZONA  
BLM  
Date  
Stamp

The general course of this claim is East to West and it is situated in LAPAZ  
County, Arizona. This claim is 700' feet in length and 600' feet in width.

9.5 Total Claim Acreage. This claim runs from the location monument on which this location notice  
is posted on the centerline of the claim approximately 700' feet in a West direction to the West  
end line and 300' feet in a North direction to the N-West end line. This claim is marked by six  
monuments, one at each corner and one at the center of each end line of the claim.

The location monument on which this notice is posted is situated within Section 15-NE 1/4 Township 3  
N, Range 20-W, Gila Salt River Base and Meridian, Arizona and this claim encompasses portions  
of the following quarter section(s), section(s), Township(s) and Range(s) Sec 15-NE 1/4 and NW  
NE and SW-NE of West 1/2 of the NE 1/4 of Sec 15

Gila Salt River Base and Meridian, Arizona.

The locality of this claim with reference to some natural object or permanent monument and additional information  
(if any) concerning its locality are as follows: Federal Stake Pen For Sec. 15-11-10 is 1450'  
North of and 1650' East of the South East Corner Monument  
SE Corner Monument GPS 114.3089  
33.6056 The above information is shown on the attached map.

DATED AND POSTED on the ground this 24<sup>th</sup> day of October, 2019.

LOCATOR(s)  AGENT  
Print Name(s) Bruce Scharf Nina M. Pullman  
Signature(s) Bruce Scharf Nina M. Pullman

Form MCF100  
Revised July 2014

**COPY**

AMC458045



OWNER Bruce Schorf 10/24/2019  
Jina M. Pullman 10/24/19

**MINING CLAIM MAP**

Lode (X) Placer ( )  
 Millsite ( )

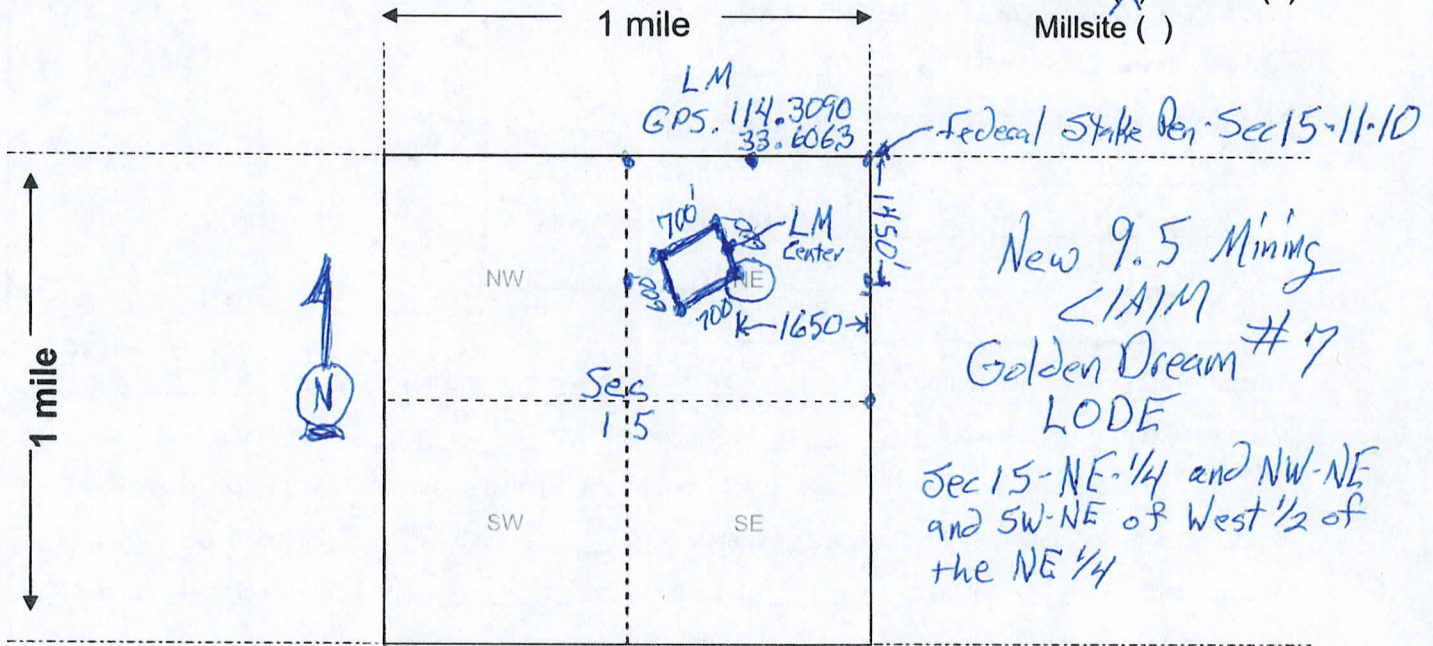

RECEIVED  
 BLM AZ STATE OFFICE  
 2019 OCT 21 PM 2:00  
 PHOENIX, ARIZONA

Scale: 1" = 2000 feet

1. The above map depicts the Golden Dream #17 mining claim, which is located in Section (s) 15-NE-1/4, Township 3 - N, Range 20 - W, Gila and Salt River Base and Meridian, LAPAZ County, Arizona. Total claim acreage is 9.5 ACRE-LODE

2. The type of corner and location monuments used are as follows: 5 ft White Conduit with decorative Rock Base

3. The bearings and distances in degrees and feet between claim corners and to a public land survey monument are as depicted on the map.

4. If the claim is a placer or millsite claim with exterior limits conforming to legal subdivisions of the public survey, provide a legal description of the claim \_\_\_\_\_

AMC458045

Form MCF100a  
 Revised July 2014

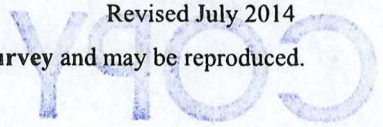



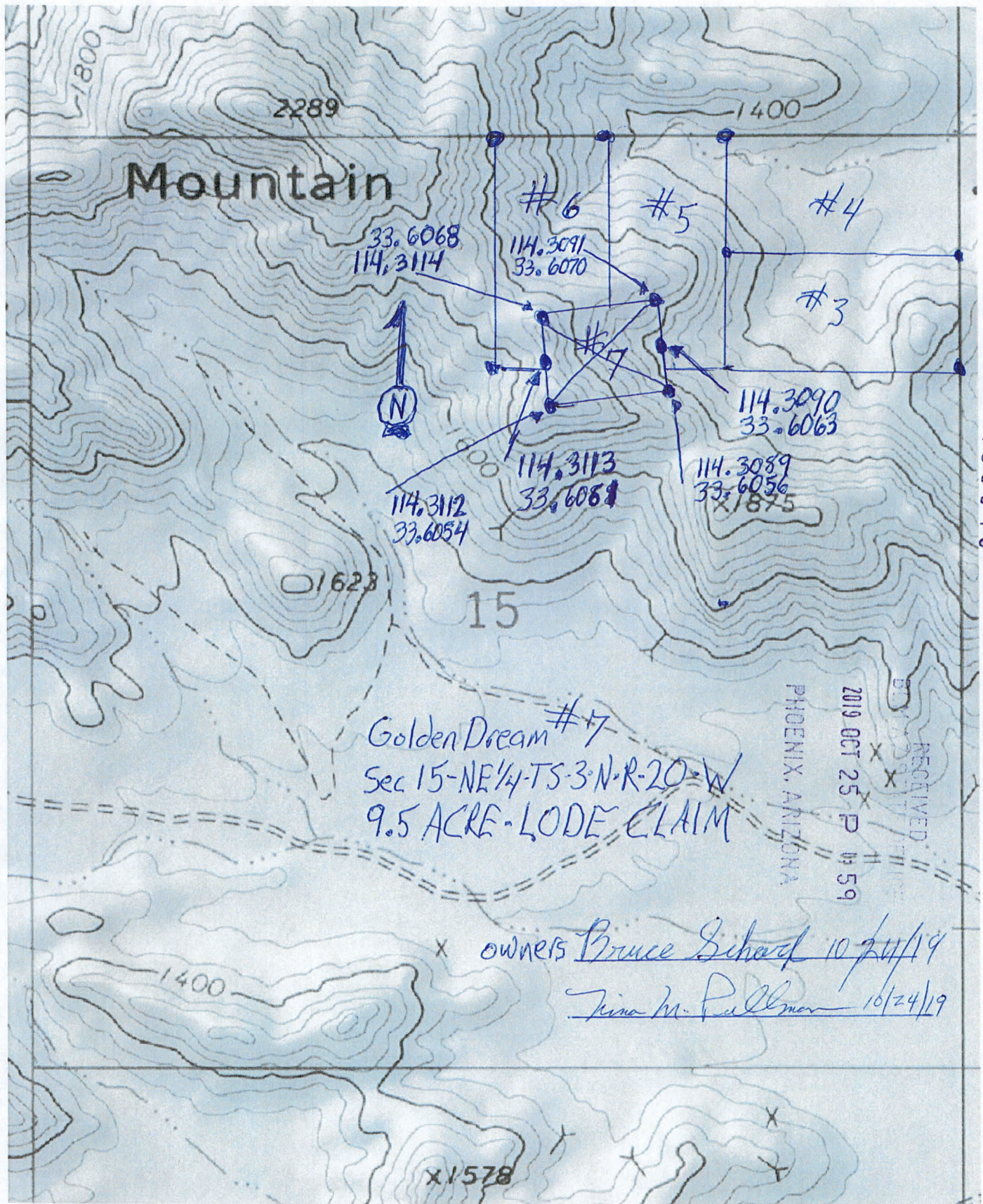

Mercator Projection  
 WGS84  
 USNG Zone 11SQT  
 CalTopo

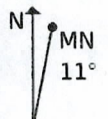
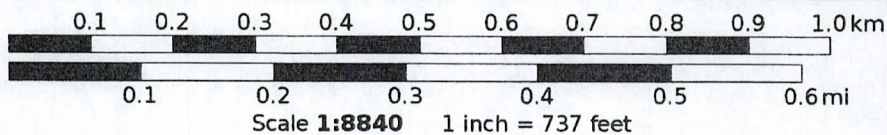





This envelope is made from post-consumer waste. Please recycle - again.

TO: *E.*

Retail

PRESS FIRMLY TO SEAL

PRIORITY MAIL  
FLAT RATE  
POSTAGE REQUIRED

US POSTAGE PAID

**\$7.35**

Origin: 85346  
10/24/19  
0368080531-02

PRIORITY MAIL 1-DAY®

0 Lb 1.90 Oz  
1006

EXPECTED DELIVERY DAY: 10/25/19

C041

SHIP TO:

ONE N CENTRAL AVE  
PHOENIX AZ 85004-2384

USPS TRACKING NUMBER



9505 5125 8847 9297 3067 91

- Order supplies online.\*
- When used internationally, a customs declaration label may be required.
- \* Domestic only



PS00001000014

EP14F Oct 2018  
OD: 12 1/2 x 9 1/2

To schedule free  
Package Pickup,  
scan the QR code.



USPS.COM/PICKUP

PHOENIX, ARIZONA

2019 OCT 25 P 1:59

RECEIVED  
BLM AZ STATE OFFICE

FROM:

Bruce Scharf  
PO BOX 458  
Quartzsite, AZ  
85346

TO:  
BLM-Dept of Interior  
One N. Central Ave. Suite 800  
PHX, AZ.  
85004

This packaging is the property of the U.S. Postal Service® and is provided solely for use in sending Priority Mail® shipments. Misuse may be a violation of federal law. This packaging is not for resale. EP14F © U.S. Postal Service, October 2018; All rights reserved.